

1 SKATE STORAGE SHED FLOOR PLAN
SCALE: 1/4"=1'-0"

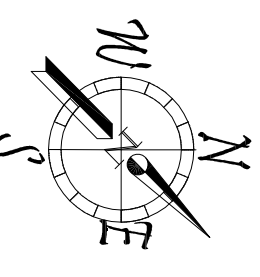

NOTE:
FEEDS FROM JUNCTION BOX TO 2' FLUORESCENT LIGHT FIXTURES ARE 3/8" ARMORED FLEX TWO 1" EMT FROM JUNCTION BOX TO JUNCTION BOX AT RIDGE LINE FEEDS TO RECEPTACLES EMT OR 1/2" ARMOR FLEX

1. what size of conduit on drawings
2. no conduit on drawing for J boxes on ridge
3. no telephone on desk (table) in south east corner.
4. no conduit run of south wall (near table)
5. how do you want to switch the light over the desk (table) in the south east corner?
6. do you want a switch for the porch light (photo operated)?
7. do we need power for the smoke detector?
8. is there a 120v outlet on the desk(table) as shown on the drawing

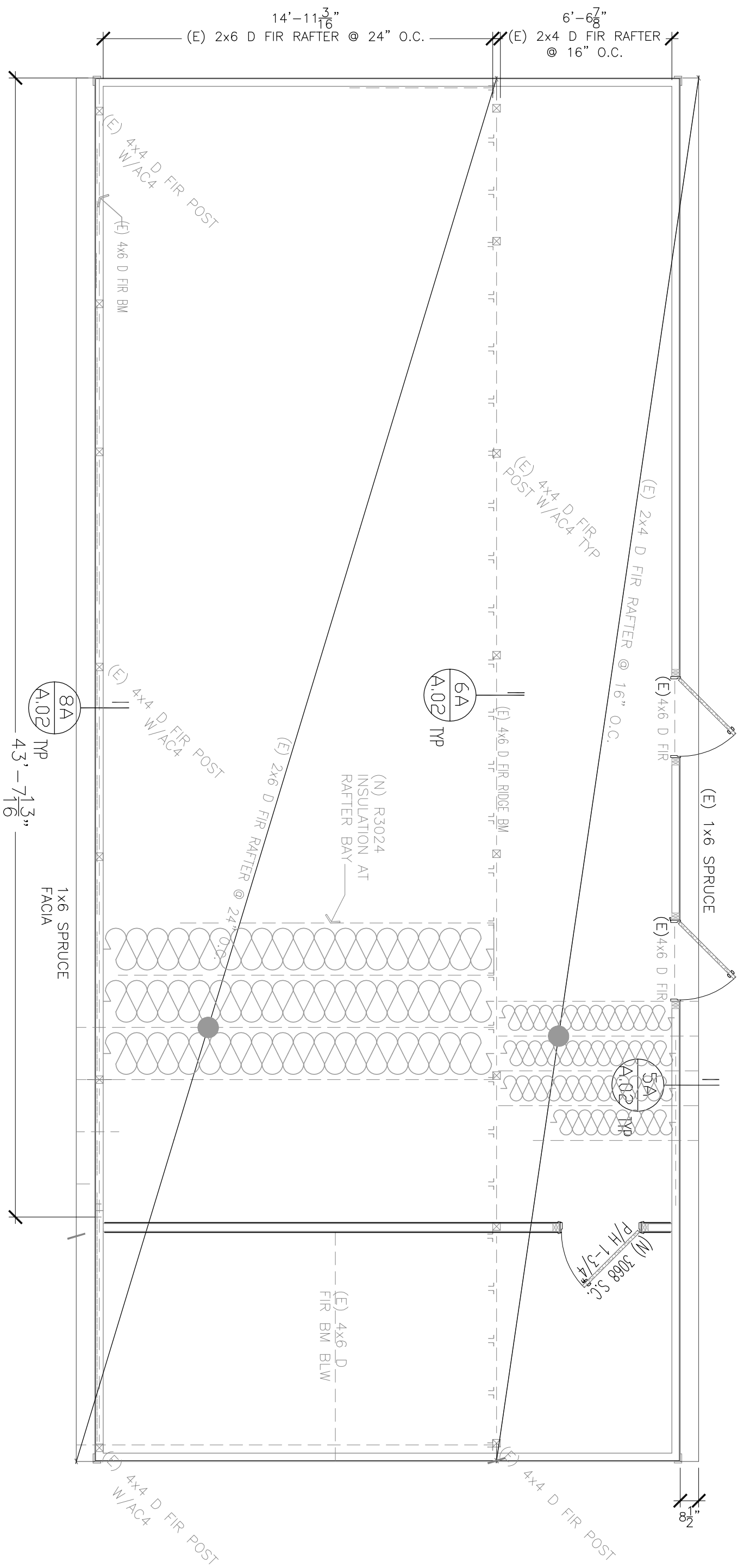

2 FRAMING PLAN
SCALE: 1/4"=1'-0"

ELECTRICAL SYMBOLS

- ⊞ ELECTRICAL DISTRIBUTION PANEL
- ⊞ ELECTRICAL METER BOX
- ⊞ GAS METER
- ⊞ SMOKE DETECTOR
- ⊞ HORN/BELL SMOKE DETECTOR
- ⊞ BATTERY OPERATED SMOKE DETECTOR
- ⊞ TELEPHONE OUTLET
- ⊞ ALARM DETECTION LIGHT
- ⊞ ALARM ACTIVATION SWITCH
- ⊞ ALARM RELAY
- ⊞ G.F.I. GROUND FAULT INT. CIRCUIT
- ⊞ SINGLE POLE SWITCH MOUNT AT +48" ABOVE FINISH FLOOR
- ⊞ 120 VOLT DUPLEX OUTLET RECEPTACLE MOUNTED AT +15" A.F.F. U.O.N.
- ⊞ 240 VOLT SINGLE PHASE 15 AMP RECEPTACLE MOUNTED AT EXTERIOR OF MAIN DROP
- ⊞ 120 VOLT DUPLEX OUTLET RECEPTACLE MOUNTED OVER HEAD
- ⊞ 120 VOLT FOURPLEX OUTLET RECEPTACLE MOUNTED AT +15" A.F.F. U.O.N.
- ⊞ DOUBLE RECEPTACLE OUTLET 120
- ⊞ MOTION DETECTOR ALARM SWITCH
- ⊞ DOOR SWING ACTIVATED ALARM SWITCH
- ⊞ FLUORESCENT
- ⊞ DUAL FLOOD LIGHT
- ⊞ CEILING MOUNT LIGHT FIXTURE W/ PULL CHAIN
- ⊞ G.F.C.I. RECEPTACLE OUTLET WITHIN A WEATHERPROOF ENCLOSURE W/ SELF CLOSING COVER
- ⊞ CABLE
- ⊞ FIRE EXTINGUISHER
- ⊞ JUNCTION BOX, 6"x6"

GENERAL NOTES

1. THESE GENERAL NOTES ARE INTENDED TO ASSIST THE CONTRACTOR DURING EXECUTION OF THE WORK. HOWEVER, THEY DO NOT COVER ALL OF THE SPECIFICATION REQUIREMENTS.
2. INSTALL ALL EQUIPMENT, CONDUITS, OUTLETS, AND FIXTURES IN STRICT ACCORDANCE WITH ALL APPLICABLE CODES.(NEC)
3. DO NOT SCALE ELECTRICAL PLANS FOR FIXTURES, DEVICE OR APPLIANCE LOCATIONS; USE FIGURED DIMENSIONS IF GIVEN OR CHECK ARCHITECTURAL PLANS.
4. ALL MATERIAL AND EQUIPMENT IS TO BE LISTED AND INSTALLED PER MANUFACTURER'S SPECIFICATIONS AND NEC 110-3.
5. MOUNT ALL RECEPTACLES OUTLETS AT +15" MIN. UNLESS OTHERWISE INDICATED. COORDINATE WITH ARCHITECTURAL DRAWINGS.
6. MOUNT ALL TOGGLE SWITCHES AT +48" UNLESS OTHERWISE INDICATED. COORDINATE WITH ARCHITECTURAL DRAWINGS.
7. TOTAL IMPEDANCE, CIRCUIT BREAKERS, PANELS, CONDUCTORS, AND ALL OTHER CIRCUIT COMPONENTS AND SHORT CIRCUIT CURRENT RATINGS SHALL BE COORDINATED SO THAT FAILURES CAN BE CLEARED WITHOUT EXTENSIVE DAMAGE TO CIRCUIT COMPONENTS PER NEC 110.10.
8. ALL ELECTRICAL PANEL, BOARD, SWITCHBOARDS, INDUSTRIAL CONTROL PANELS AND MOTOR CONTROL CENTERS REQUIRING EXAMINATION OR TESTING SHALL BE EXAMINED AND TESTED BY A LICENSED ELECTRICAL QUALIFIED PERSONS OF POTENTIAL ELECTRIC ARC FLASH HAZARDS. THE MARKING SHALL BE LOCATED SO AS TO BE CLEARLY VISIBLE TO MAINTENANCE PERSONS PER NEC 110.16.
9. ALL THERMOSTATS AND SPECIFIED SWITCHES, CONTROLS, THERMOSTATS PER SPEC SHALL BE INSTALLED AT A MINIMUM HEIGHT OF 48 INCHES ABOVE THE FLOOR.

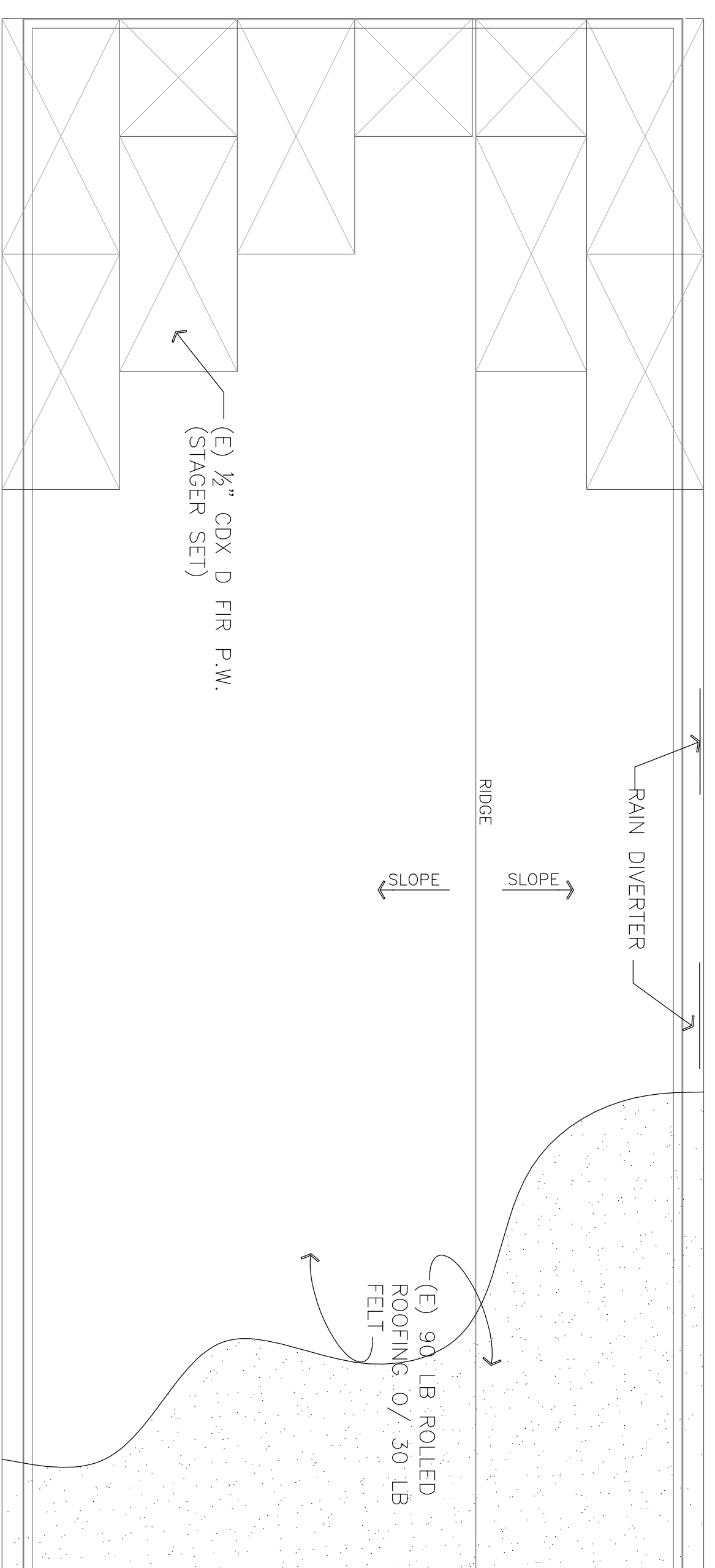

3 ROOF PLAN W/ PV ARRAY
SCALE: 1/4"=1'-0"

This plan and all plans are protected by the Copyright Laws of the United States Title 17 sec501.506. The home owner may not reproduce in part or whole without the written consent of Jim C Penka

OWNER / APPLICANT
AMERICAN ICELAND LLC / BEVERLEY J KERTH
600 BLACKWOOD STREET,
SACRAMENTO, CALIFORNIA 95815
PHONE 916-799-3128

ICELAND SKATING RINK
1430 DEL PASO BLVD.
SACRAMENTO CALIFORNIA 95815
PHONE 916-799-3121

SKATE STORAGE ELECTRICAL PLAN

Placer County
Marin County
Mouli County
J.C.P. Drafting

NO.	DATE	REVISIONS	REMARKS
1	9-6-11	CDM 11078994	

REVISION NUMBER
COMMENT RE: #
REVISION CLOUD

A.01
A.P.N.
275-0125-021-0000