

5821 89TH GREGG ROAD, APT 15
 RIO LINDA, CA 95623
 PHONE: 916-991-3568
 CELL: 916-548-7506
 FAX: 196-991-3568
 email: cooper@sdccglobal.net

DESIGN & DRAFTING SERVICES

STAMP

RESTORATION
 ICELAND SKATING RINK
 1430 DEL PASO ROAD
 SACRAMENTO, CA 95815

PROJECT NAME/ADDRESS
 July 19, 2011
 PROJECT DATE

G. COOPER
 DESIGN/DESIGNER
 CHECKED

REVISIONS/DATES
 OWNER CHANGES
 JANUARY 11, 2011
 JULY 19, 2011

ELECTRICAL
 SITE PLAN
 PHOTOMETRIC
 STUDY
 SHEET TITLE

NEW SHEET
 E2.2
 SHEET 4 OF 5

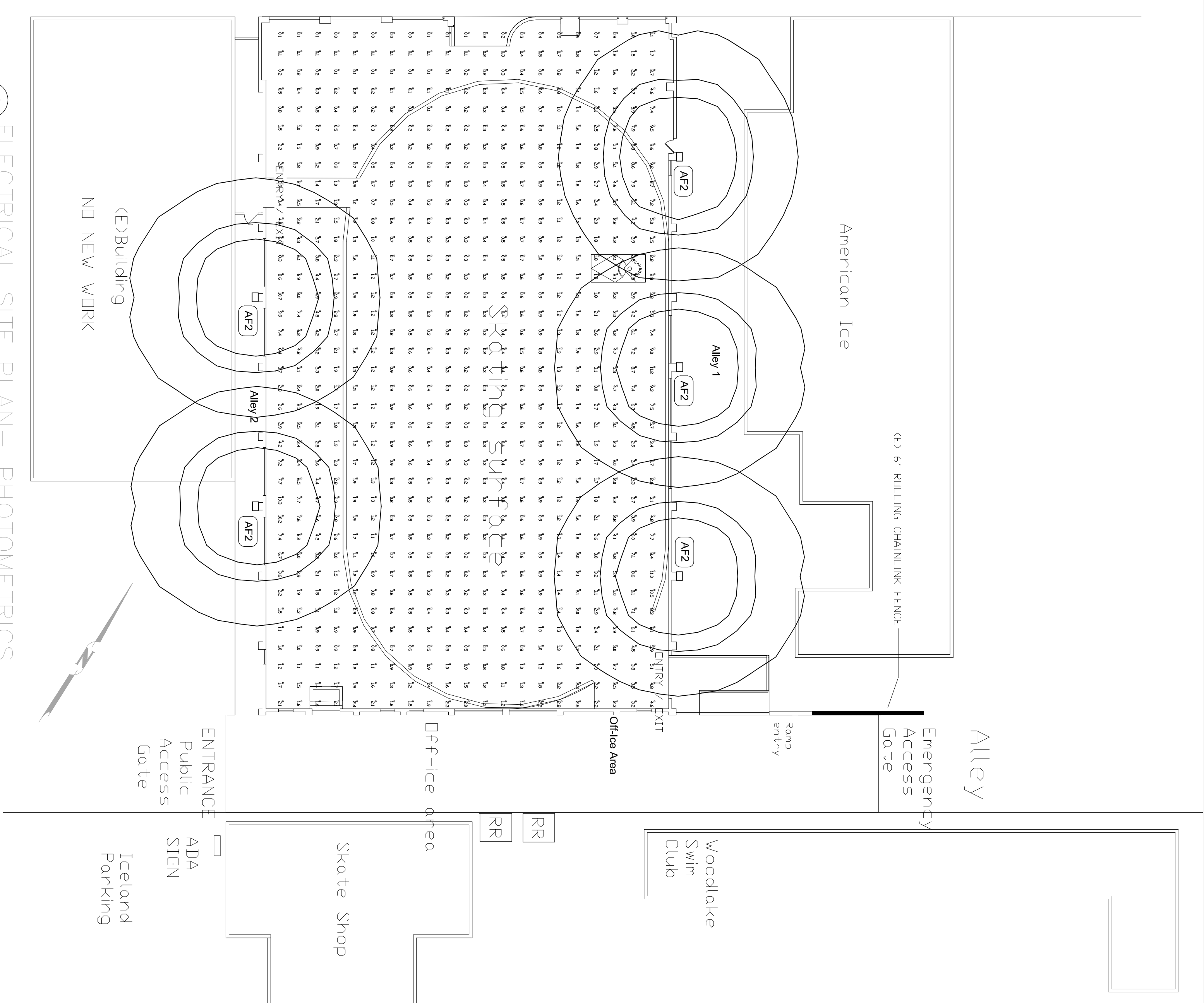

A ELECTRICAL SITE PLAN - PHOTOMETRICS
 SCALE 1/16" = 1'-0"
 FEBRUARY 03, 2011

Numeric Summary - Basic

Project: All Projects	CalcType	Units	Avg	Max	Min	AvgMin	MaxMin
Rink Area	illum	Fc	1.80	11.2	0.0	0.00	0.00
Office Area	illum	Fc	1.13	4.8	0.0	0.00	0.00
East #1 Area	illum	Fc	7.86	10.7	4.3	1.83	2.49
East #2	illum	Fc	3.72	7.9	1.0	3.72	7.90
West	illum	Fc	4.55	8.2	1.9	2.39	4.32

Luminaire Schedule	Label	Arrangement	Lumens	ULF	Description
Project: All Projects	AF2	SINGLE	14000	1.000	Area Flood-250w PSMH
System	5	SINGLE	1800	1.000	Wallhead CFL 42w
WPCFL	10				

Expanded Luminaire Location Summary											
Section	X	Y	Z	Orient	Thit	X-AxMin	Y-AxMin	Z-AxMin	TGF		
AF2	68	150	21	0	0	68	150	0	1		
AF2	113.398	150.089	21	0	0	113.398	150.089	0	1		
AF2	158.352	150	21	0	0	158.352	150	0	1		
AF2	98.307	59.077	21	0	0	98.307	59.077	0	1		
AF2	143.226	59.344	21	0	0	143.226	59.344	0	1		

ELECTRICAL CONTRACTOR TO PROVIDE AND
 INSTALL ALL ELECTRICAL EQUIPMENT TO THE
 2011 CALIFORNIA ELECTRICAL CODE AND THE
 2011 CALIFORNIA ENERGY CODE PER TITLE 24
 STANDARDS.